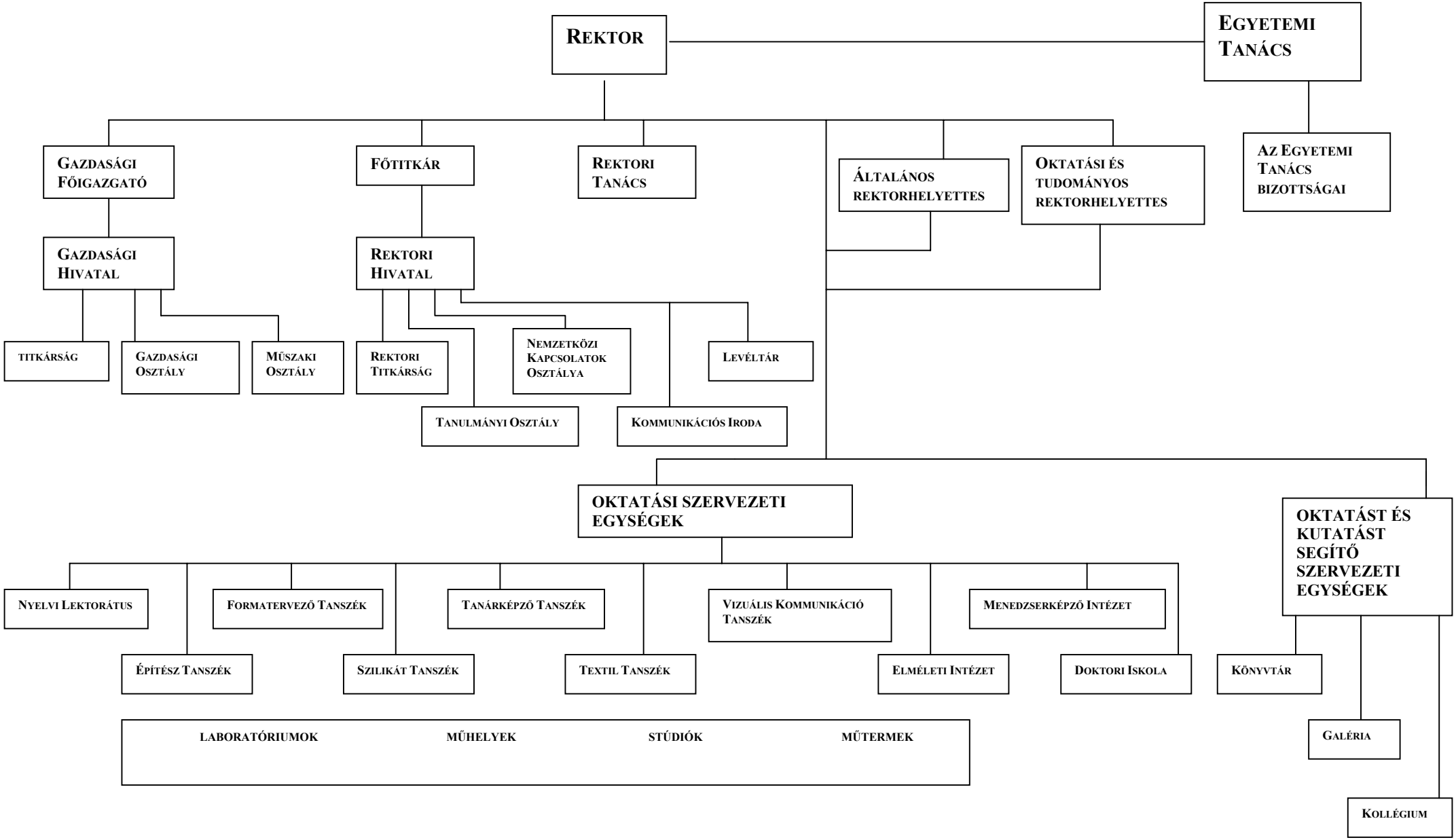MAGYAR IPARMŰVÉSZETI EGYETEM - ORGANOGRAM